

2022 INVESTIGATIVE STATISTICS

	JAN	FEB	MAR	APR	MAY	JUN	JUL	AUG	SEP	OCT	NOV	DEC	2022YTD	2021 YR	YR 2020	YR 2019	YR 2018	YR 2017
TOTAL INTAKES SCREENED IN	89	97	77	74	83	59	76	88	76	75	73	79	946	988	870	1010	1040	1000
TR CA/N INTAKES	39	31	26	27	29	12	23	25	22	18	17	24	293	389	349	302	386	470
FAMILY IN NEED OF SERVICES	5	6	2	4	5	3	6	3	2	2	1	0	39	31	43	57	49	55
DEPENDENCY	6	8	5	5	9	7	4	6	7	7	7	2	73	94	79	70	59	75
AR INTAKES	39	52	44	38	40	37	42	54	45	48	48	51	538	448	396	577	544	448
POST EMANCIPATION	0	0	0	0	0	0	1	0	0	0	0	0	1	9	3	4	2	NA
SCREEN OUTS	59	87	124	75	89	49	91	78	110	80	71	96	1009	783	870	882	1016	837
INFO AND REFERRALS	39	46	61	34	33	25	22	33	28	18	22	16	377	373	506	794	796	692
Total Intakes Received	187	230	262	183	205	133	189	199	214	173	166	189	2330	2127	2246	2694	2852	2577
% of AR Intakes Vs. Total Screened In Intakes	43.82%	53.61%	57.14%	51.35%	48.19%	62.71%	55.26%	61.36%	59.21%	64.00%	65.75%	64.56%	56.87%	45.34%	45.52%	57.33%	52.31%	36.25%

Case Reopen Report:																			
0 - 30 Days	3	6	4	3	6	2	5	2	3	3	2	5	44	43	43	55	63	61	
31 - 60 Days	3	4	3	3	1	1	2	3	3	6	1	3	33	37	41	55	56	44	
61 - 90 Days	5	1	6	3	1	3	0	4	0	1	1	1	26	32	36	44	25	37	
91 days - 6 months	6	8	9	7	5	7	6	6	11	4	6	5	80	66	64	90	89	71	
6 months and 1 day - 1 Year	8	5	5	8	6	6	7	10	11	8	7	6	87	95	89	95	88	80	
TOTAL	25	24	27	24	19	19	20	25	28	22	17	20	270	273	273	339	321	293	

TRANSFERS TO ONGOING	6	3	6	2	3	2	3	8	5	9	3	9	59	101	55	96	102	82
-----------------------------	---	---	---	---	---	---	---	---	---	---	---	---	----	-----	----	----	-----	----

	JAN	FEB	MAR	APR	MAY	JUN	JUL	AUG	SEP	OCT	NOV	DEC	2022 YTD	2021 YR	YR 2020	YR 2019	YR 2018	YR 2017
PRESENTING PROBLEMS																		
PHYSICAL ABUSE:	30	35	28	32	36	28	27	37	27	24	36	40	380	420	384	365	435	397
CHILD FATALITY	0	0	0	0	0	0	0	0	0	0	0	0	0	1				
SHAKEN BABY:	0	0	0	0	0	0	0	0	0	0	0	0	0	0	4	1	1	0
NEGLECT:	42	34	37	26	29	23	24	34	23	26	15	30	343	364	320	431	428	426
EMOTIONAL MALTREATMENT:	14	12	11	8	12	10	14	11	9	13	13	5	132	141	97	129	97	81
MEDICAL NEGLECT:	2	5	3	1	2	1	0	2	1	3	3	0	23	25	4	18	20	12
DEPENDENT CHILD:	6	8	5	5	9	7	4	6	7	7	7	2	73	94	79	67	44	75
SEX ABUSE:	21	20	17	18	15	2	17	12	14	10	9	15	170	139	120	127	122	147
PREVENTATIVE SERVICES:	1	4	2	1	2	0	1	0	2	0	1	1	15	14	15	25	12	14
HOME EVALUATION:	1	0	0	0	0	0	0	0	0	0	0	0	1	0	1	4	3	2
REQUIRED NON-LEAD INTERVIEW/CONTACTS:	1	0	0	1	3	3	2	2	0	1	0	1	14	14	15	20	23	18
COURTESY SUPERVISION	0	0	0	0	0	0	0	0	0	0	0	0	0	0	2	1	0	0
ICPC/ICAMA	1	1	0	1	0	0	3	1	0	1	0	0	8	1	10	6	6	12
POST-NATAL PLACEMENT REQUEST	0	0	0	0	0	0	0	0	0	0	0	0	0	0	0	0	1	0
UNRULY DELINQUENT	0	0	0	0	0	0	0	0	0	0	0	0	0	0	0	1	0	0
STRANGER DANGER	1	1	0	0	0	0	0	0	0	0	0	0	2	0	0	1	0	2
EMANCIPATED YOUTH/POST EMANCIPATION:	0	0	0	0	0	0	0	0	0	0	0	0	0	0	3	4	2	6
ADOPTION SUBSIDY ONLY	0	0	0	0	0	0	0	0	0	0	0	0	0	0	0	0	0	0
TOTAL	120	120	103	93	108	74	92	105	83	85	84	94	1161	1222	1054	1200	1194	1192

Note: Total # of Presenting Problems may be higher than total intakes due to there being more than one presenting problem per intake

**MONTHLY PROTECTIVE SERVICES STATISTICS (Ongoing, Permanent Custody and PPLA)
as of December 31, 2022**

CASEWORKER	CASELOAD TOTAL	# OF CHILDREN WITH LEGAL STATUS						# OF CHILDREN WITH NO LEGAL STATUS					
		PC/PS	PPLA	EC	TC/VAC	COPS	Total Children W/ Legal Status	Other (ICPC/ ICAMA/ nonlead)	YAS	AR Ongoing	VOL or Pending Legal Status	Total Children W/ No Legal Status	Total Children Being Served
K. Cawthon	8	1	0	0	6	10	17	0	0	0	2	2	19
K. Loughry	9	0	0	0	6	12	18	0	0	0	0	0	18
B. Mueller	8	0	0	0	6	4	10	0	0	0	0	0	10
R. Dellafave	0	0	0	0	0	0	0	0	0	0	0	0	0
B. Gowins	2	7	0	0	1	0	8	0	0	0	0	0	8
R. Selby	6	0	0	1	2	7	10	0	0	0	2	2	12
K. Amstutz	7	0	0	0	10	4	14	0	0	0	0	0	14
D. DeLong	8	0	0	0	5	12	17	0	0	0	0	0	17
L. O'Hara	10	2	0	0	11	5	18	0	0	0	0	0	18
B. Hider	7	2	0	0	2	2	6	0	0	0	0	0	6
R. Rice	9	2	1	0	4	2	9	0	0	2	1	3	12
K. Roper	1	0	0	2	0	0	2	0	0	0	0	0	2
R. Workinger	12	0	3	0	5	0	8	0	4	0	0	4	12
C. Yonkof	4	0	0	0	0	0	0	3	0	0	0	0	0
M. Hughes	6	7	0	0	0	0	7	0	0	0	0	0	7
M. Leach	7	6	0	0	0	0	6	1	0	0	0	1	7
M. Haynes	1	0	0	0	0	0	0	1	0	0	0	1	1
K. Smith	2	0	0	0	0	0	0	2	0	0	0	2	2
TOTALS	107	27	4	3	58	58	150	7	4	2	5	15	165

* Caseworkers with under one year of experience	ICPC	Interstate Compact on The Placement Of Children
PC/PS Permanent Custody/Permanent Surrender	Nonlead	i.e. Courtesy supervision for another county
PPLA Planned Permanent Living Arrangement	Pending Legal Status	Complaint Filed But Not Ruled On
EC Emergency Custody	YAS	Young Adult Services
TC/VAC Temporary Custody/Voluntary Custody	AR Ongoing	Alternative Response Ongoing
COPS Court Ordered Protective Supervision	VOL	Voluntary - part of the case plan

PERCENTAGE OF VOLUNTARY CHILDREN vs. TOTAL CHILDREN												
JAN	FEB	MAR	APR	MAY	JUN	JUL	AUG	SEP	OCT	NOV	DEC	
17.20%	16.81%	11.98%	7.96%	7.22%	10.00%	6.81%	4.55%	1.80%	6.63%	3.51%	3.03%	

PERCENTAGE OF AR ONGOING CHILDREN vs. TOTAL CHILDREN												
JAN	FEB	MAR	APR	MAY	JUN	JUL	AUG	SEP	OCT	NOV	DEC	
4.00%	2.94%	0.00%	0.00%	1.03%	0.53%	0.52%	0.57%	1.20%	1.10%	1.17%	1.21%	

SCREENED IN INTAKE COMPARISON

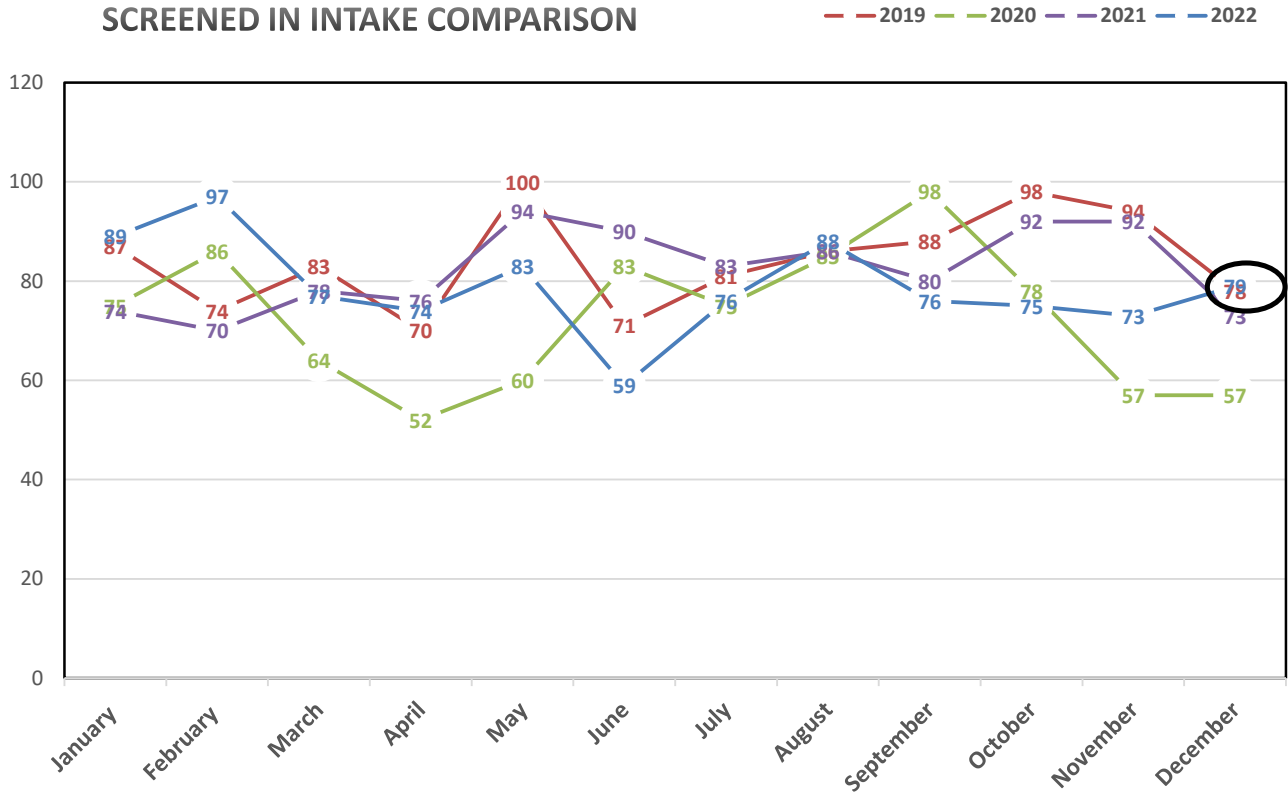

CHILDREN SERVED IN PROTECTIVE SERVICES

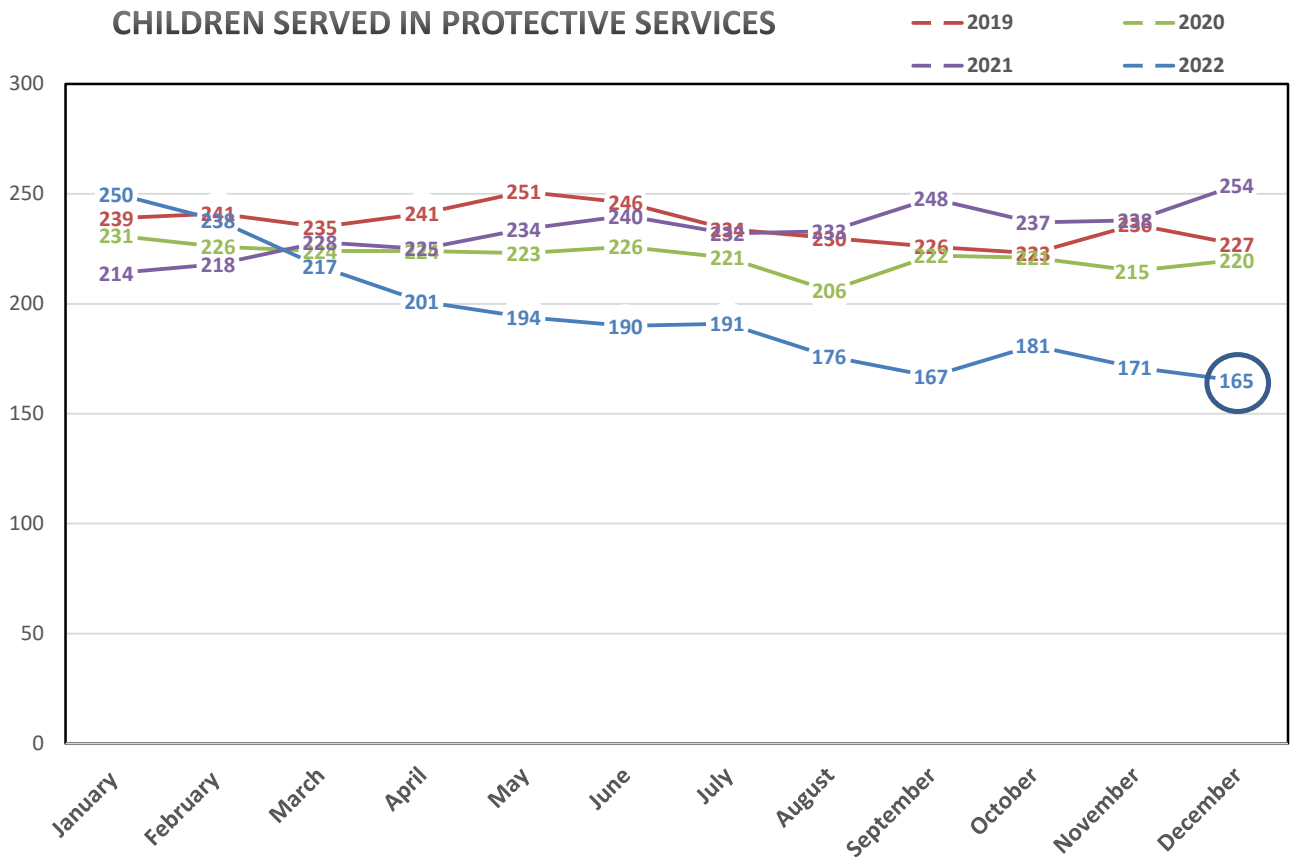

2022 MONTHLY FOSTER CARE AND ADOPTION STATISTICS

FOSTER CARE RESOURCES	JAN	FEB	MAR	APR	MAY	JUN	JUL	AUG	SEP	OCT	NOV	DEC
FOSTER HOMES BOARDING CHILDREN	20	19	18	16	16	16	14	13	13	20	19	18
FOSTER HOMES ON HOLD/NO CHILDREN	14	15	13	13	14	13	16	16	17	11	12	13
NEW LICENSES ISSUED (TRANSFERS)	0	1	0	1	1	0	1	0	1	1	0	0
WITHDRAWALS	1	1	3	3	0	1	0	1	0	0	0	0
NEW PLACEMENTS	0	0	2	0	0	4	1	1	2	2	2	1
FOSTER CARE RESPITE	5	1	1	1	2	2	3	1	4	6	2	4

TOTAL LICENSED FOSTER HOMES	JAN	FEB	MAR	APR	MAY	JUN	JUL	AUG	SEP	OCT	NOV	DEC
PREVIOUS MONTH	35	34	34	31	29	30	29	30	29	30	31	31
END OF MONTH TOTAL	34	34	31	29	30	29	30	29	30	31	31	31
MONTH NET GAIN OR LOSS	1	0	3	2	1	1	1	1	1	1	0	0

ADOPTION	JAN	FEB	MAR	APR	MAY	JUN	JUL	AUG	SEP	OCT	NOV	DEC	TOTAL
MATCHES	3	0	0	2	0	2	0	1	0	1	1	1	11
PLACEMENTS	3	4	1	1	2	0	0	2	0	2	0	0	15
FINALIZATIONS	0	1	1	0	3	2	0	0	3	0	3	3	16

PLACEMENTS	JAN	FEB	MAR	APR	MAY	JUN	JUL	AUG	SEP	OCT	NOV	DEC
AGENCY FOSTER PLACEMENTS	31	27	26	25	22	22	19	21	23	24	24	25
KINSHIP HOMES	41	42	35	29	28	25	24	23	24	23	26	32
PURCHASED THERAPEUTIC CARE	30	30	33	33	28	26	25	21	23	22	21	19
PURCHASED RESIDENTIAL CARE	18	18	18	18	19	17	16	17	20	21	21	19
APPROVED ADOPTIVE HOME	3	3	3	3	5	5	5	5	3	3	2	1
AWOL	0	0	0	0	0	0	0	0	0	0	0	0
KINSHIP HOMES (Children not in Custody)	27	23	22	22	6	4	5	7	15	14	11	11
TOTAL	150	143	137	130	108	99	94	94	108	107	105	107

BED DAYS	JAN	FEB	MAR	APR	MAY	JUN	JUL	AUG	SEP	OCT	NOV	DEC	TOTAL
KINSHIP BED DAYS	1258	1173	1231	938	859	746	756	730	678	734	749	875	10727
FOSTER BED DAYS	870	750	790	757	719	613	591	617	684	732	709	774	8606
THERAPEUTIC BED DAYS	957	834	958	940	945	828	792	667	692	688	630	608	9539
RESIDENTIAL BED DAYS	530	505	558	499	583	481	500	505	551	617	629	568	6526
TOTAL	3615	3262	3537	3134	3106	2668	2639	2519	2605	2771	2717	2825	35398

2022 MONTHLY PREVENTION STATISTICS (Family Support Services)

VOLUNTEERS	JAN	FEB	MAR	APR	MAY	JUN	JUL	AUG	SEP	OCT	NOV	DEC
PROSPECTIVE												
APPLICANT												
INACTIVE	0	0	0	0								
ACTIVE	63	63	63	63								

VOLUNTEER HOURS SERVED	JAN	FEB	MAR	APR	MAY	JUN	JUL	AUG	SEP	OCT	NOV	DEC	TOTAL
STUDENT INTERNS	164.75	192	220.5	0									577.25
MENTORS	51.75	0	0	0									51.75
PARENT MENTORS	0	0	0	0									0
TUTOR	0	10	6	4									20
TRAINING:													
NEW TRAINING	0	0	0	0									0
ONGOING TRAINING	0	0	0	0									0
INDEPENDENT LIVING ADVOCATE	0	0	0	0									0
SPECIAL PROJECTS :													
ADVISORY BOARD MEETING	0	6	0	1.5									7.5
BIRTHDAY GIFTS	0	0	0	0									0
BOARD MEETING	12.25	7.5	17.5	15.75	6	8.75	6.25						74
CHILD ABUSE PREVENTION MONTH	0	0	0	0									0
CHRISTMAS 'MAKE A WISH'	0	0	0	0									0
CLEANING/ORGANIZING	0	0	0	0									0
CLOSET OF HOPE	0	0	0	0									0
COMMUNITY AWARENESS COMMITTEE	0	0	0	0									0
COPS & KIDS	0	0	0	0									0
COW FOR KIDS MEETING	0	0	0	0									0
FINANCE COMMITTEE	0	0	0	0									0
GRADUATION PARTY	0	0	0	0									0
HR COMMITTEE	0	0	0	0									0
INDEPENDENT LIVING EVENT	0	0	0	0									0
KIDS DAY	0	0	0	0									0
LEVY	0	0	0	0									0
MENTOR GROUP	0	0	0	0									0
NORWAYNE AGENCY FAIR	0	0	0	0									0
OFFICE ADMINISTRATION	0	0	0	0									0
SHOPPING	0	0	0	0									0
SHOP WITH A HERO	0	0	0	0									0
TOUCH A TRUCK EVENT	0	0	0	0									0
VOLUNTEER EVALUATION	0	0	0	0									0
VOLUNTEER MEETING	0	0	0	0									0
VOLUNTEER RECOGNITION EVENT	0	0	0	0									0
WAYNE COUNTY FAIR	0	0	0	0									0
WEEK OF THE YOUNG CHILD	0	0	0	0									0
TOTAL REPORTED HOURS	228.75	215.5	244	21.25	6	8.75	6.25	0	0	0	0	0	730.5

*While all volunteers are required to submit their hours of service, some do not always comply; they are sent several reminders each month and encouraged to email or call in their hours