

## 2020 INVESTIGATIVE STATISTICS

	JAN	FEB	MAR	APR	MAY	JUN	JUL	AUG	SEP	OCT	NOV	DEC	2020 YTD	YR 2019	YR 2018	YR 2017
<b>TOTAL INTAKES SCREENED IN</b>	75	86	64	52	60	83	75	85	98	78	57	57	870	1010	1040	1000
<b>TR CA/N INTAKES</b>	21	24	34	20	24	37	29	42	46	27	20	25	349	302	386	470
<b>FAMILY IN NEED OF SERVICES</b>	3	6	4	2	1	6	3	4	7	3	4	0	43	57	49	55
<b>DEPENDENCY</b>	9	6	1	5	9	5	7	5	8	11	8	5	79	70	59	75
<b>AR INTAKES</b>	42	50	25	25	26	34	36	33	36	37	25	27	396	577	544	448
<b>POST EMANCIPATION (new as of March 2018)</b>	0	0	0	0	0	1	0	1	1	0	0	0	3	4	2	NA
<b>SCREEN OUTS</b>	106	73	61	52	39	49	52	78	126	89	75	70	870	882	1016	837
<b>INFO AND REFERRALS</b>	75	60	59	36	44	46	50	21	27	40	30	18	506	794	796	692
<b>Total Intakes Received</b>	256	219	184	140	143	178	177	184	251	207	162	145	2246	2694	2852	2577
<b>% of AR Intakes Vs. Total Screened In Intakes</b>	56.00%	58.14%	39.06%	48.08%	43.33%	40.96%	48.00%	38.82%	36.73%	47.44%	43.86%	47.37%	45.52%	57.33%	52.31%	36.25%

<b>Case Reopen Report:</b>																
<b>0 - 30 Days</b>	2	4	2	5	3	1	4	5	4	8	2	3	43	55	63	61
<b>31 - 60 Days</b>	7	7	4	1	3	2	1	6	3	3	2	2	41	55	56	44
<b>61 - 90 Days</b>	3	6	2	3	2	3	2	2	5	3	1	4	36	44	25	37
<b>91 days - 6 months</b>	5	5	7	5	5	9	5	6	4	6	3	4	64	90	89	71
<b>6 months and 1 day - 1 Year</b>	11	7	5	4	4	8	14	9	8	4	8	7	89	95	88	80
<b>TOTAL</b>	28	29	20	18	17	23	26	28	24	24	16	20	273	339	321	293

<b>60 DAY INTAKES W/NO DISPO as of 1/3/2021</b>	0	0	0	0	0	0	0	0	0	1	1	0	2	1	7	21
<b>TRANSFERS TO ONGOING</b>	5	7	3	4	2	4	5	6	5	4	5	5	55	96	102	82

<b>PRESENTING PROBLEMS</b>	JAN	FEB	MAR	APR	MAY	JUN	JUL	AUG	SEP	OCT	NOV	DEC	2020 YTD	YR 2019	YR 2018	YR 2017
<b>PHYSICAL ABUSE:</b>	35	39	34	26	20	33	23	43	48	34	25	24	384	365	435	397
<b>SHAKEN BABY:</b>	0	0	0	0	0	3	0	0	0	0	1	0	4	1	1	0
<b>NEGLECT:</b>	22	29	22	15	26	40	35	32	28	26	25	20	320	431	428	426
<b>EMOTIONAL MALTREATMENT:</b>	12	11	10	5	5	5	8	19	5	8	3	6	97	129	97	81
<b>MEDICAL NEGLECT:</b>	0	2	0	1	0	0	0	0	0	1	0	0	4	18	20	12
<b>DEPENDENT CHILD:</b>	9	6	1	5	9	5	7	5	8	11	8	5	79	67	44	75
<b>SEX ABUSE:</b>	9	4	9	6	15	12	16	13	12	10	3	11	120	127	122	147
<b>PREVENTATIVE SERVICES:</b>	0	3	2	0	1	4	2	1	2	0	0	0	15	25	12	14
<b>HOME EVALUATION:</b>	0	0	1	0	0	0	0	0	0	0	0	0	1	4	3	2
<b>REQUIRED NON-LEAD INTERVIEW/CONTACTS:</b>	1	1	1	1	0	1	1	3	2	2	2	0	15	20	23	18
<b>COURTESY SUPERVISION</b>	0	0	0	0	0	1	0	0	0	1	0	0	2	1		
<b>ICPC/ICAMA</b>	2	2	0	1	0	0	0	0	3	0	2	0	10	6	6	12
<b>POST-NATAL PLACEMENT REQUEST</b>	0	0	0	0	0	0	0	0	0	0	0	0	0	0	1	0
<b>UNRULY DELINQUENT</b>	0	0	0	0	0	0	0	0	0	0	0	0	0	1	0	0
<b>STRANGER DANGER</b>	0	0	0	0	0	0	0	0	0	0	0	0	0	1	0	2
<b>EMANCIPATED YOUTH/POST EMANCIPATION:</b>	0	0	0	0	0	1	0	1	1	0	0	0	3	4	2	6
<b>ADOPTION SUBSIDY ONLY</b>	0	0	0	0	0	0	0	0	0	0	0	0	0	0	0	0
<b>TOTAL</b>	90	97	80	60	76	105	92	117	109	93	69	66	1054	1200	1194	1192

Note: Total # of Presenting Problems may be higher than total intakes due to there being more than one presenting problem per intake

**MONTHLY PROTECTIVE SERVICES STATISTICS (Ongoing, Permanent Custody and PPLA)  
as of December 31, 2020**

CASEWORKER	CASELOAD TOTAL	# OF CHILDREN WITH LEGAL STATUS						# OF CHILDREN WITH NO LEGAL STATUS					Total Children W/ No Legal Status	Total Children Being Served
		PC/PS	PPLA	EC	TC/VAC	COPS	Total Children W/ Legal Status	Other (ICPC/ ICAMA/ nonlead)	YAS	AR Ongoing	VOL			
A. Corpman	10	0	0	1	6	14	21	0	0	0	1	1	22	
A. Danner	10	0	0	3	2	13	18	0	0	0	2	2	20	
A. Malanga*	5	0	0	1	1	3	5	3	0	0	2	5	10	
K. Cawthon	8	0	0	0	11	5	16	0	0	0	0	0	16	
K. Loughry *	6	0	2	3	2	6	13	0	0	0	0	0	13	
B. Mueller	8	0	0	0	2	14	16	0	0	0	3	3	19	
P. Peterson	8	3	1	0	13	3	20	0	0	0	0	0	20	
B. Gowins	1	0	0	0	1	0	1	0	0	0	0	0	1	
C. Brady	8	0	0	1	13	7	21	0	0	0	0	0	21	
R. Dellafave*	4	0	0	0	0	2	2	0	0	0	10	10	12	
L. O'Hara*	5	0	0	1	5	5	11	0	0	0	0	0	11	
R. Selby*	1	3	0	0	0	0	3	0	0	0	0	0	3	
B. Hider	5	2	2	0	0	3	7	0	0	0	0	0	7	
R. Rice	8	3	1	0	3	0	7	0	0	0	2	2	9	
R. Workinger	8	1	2	0	0	0	3	0	3	0	1	4	7	
F. Aburzzino	1	0	0	0	0	0	0	0	0	0	1	1	1	
M. Hughes	6	6	0	0	0	0	6	0	0	0	0	0	6	
M. Leach	8	6	0	0	0	0	6	0	0	0	2	2	8	
N. Nolletti	8	10	0	0	0	0	10	0	0	0	0	0	10	
M. Haynes	1	0	0	0	0	0	0	1	0	0	0	1	1	
K. Smith	1	0	0	0	0	0	0	3	0	0	0	3	3	
<b>TOTALS</b>	<b>120</b>	<b>34</b>	<b>8</b>	<b>10</b>	<b>59</b>	<b>75</b>	<b>186</b>	<b>7</b>	<b>3</b>	<b>0</b>	<b>24</b>	<b>34</b>	<b>220</b>	

*	Caseworkers with under one year of experience	ICPC	Interstate Compact on The Placement Of Children
PC/PS	Permanent Custody/Permanent Surrender	Nonlead	i.e. Courtesy supervision for another county
PPLA	Planned Permanent Living Arrangement	Pending Legal Status	Complaint Filed But Not Ruled On
EC	Emergency Custody	YAS	Young Adult Services
TC/VAC	Temporary Custody/Voluntary Custody	AR Ongoing	Alternative Response Ongoing
COPS	Court Ordered Protective Supervision	VOL	Voluntary - part of the case plan

PERCENTAGE OF VOLUNTARY CHILDREN vs. TOTAL CHILDREN												
JAN	FEB	MAR	APR	MAY	JUN	JUL	AUG	SEP	OCT	NOV	DEC	
21.21%	15.49%	17.86%	12.05%	12.56%	14.60%	14.93%	13.11%	16.14%	13.12%	10.41%	10.91%	

PERCENTAGE OF AR ONGOING CHILDREN vs. TOTAL CHILDREN												
JAN	FEB	MAR	APR	MAY	JUN	JUL	AUG	SEP	OCT	NOV	DEC	
6.49%	5.31%	4.46%	7.14%	2.69%	3.10%	5.43%	2.91%	2.69%	2.71%	2.71%	0.00%	

### SCREENED IN INTAKE COMPARISON

— 2017 — 2018 — 2019 — 2020

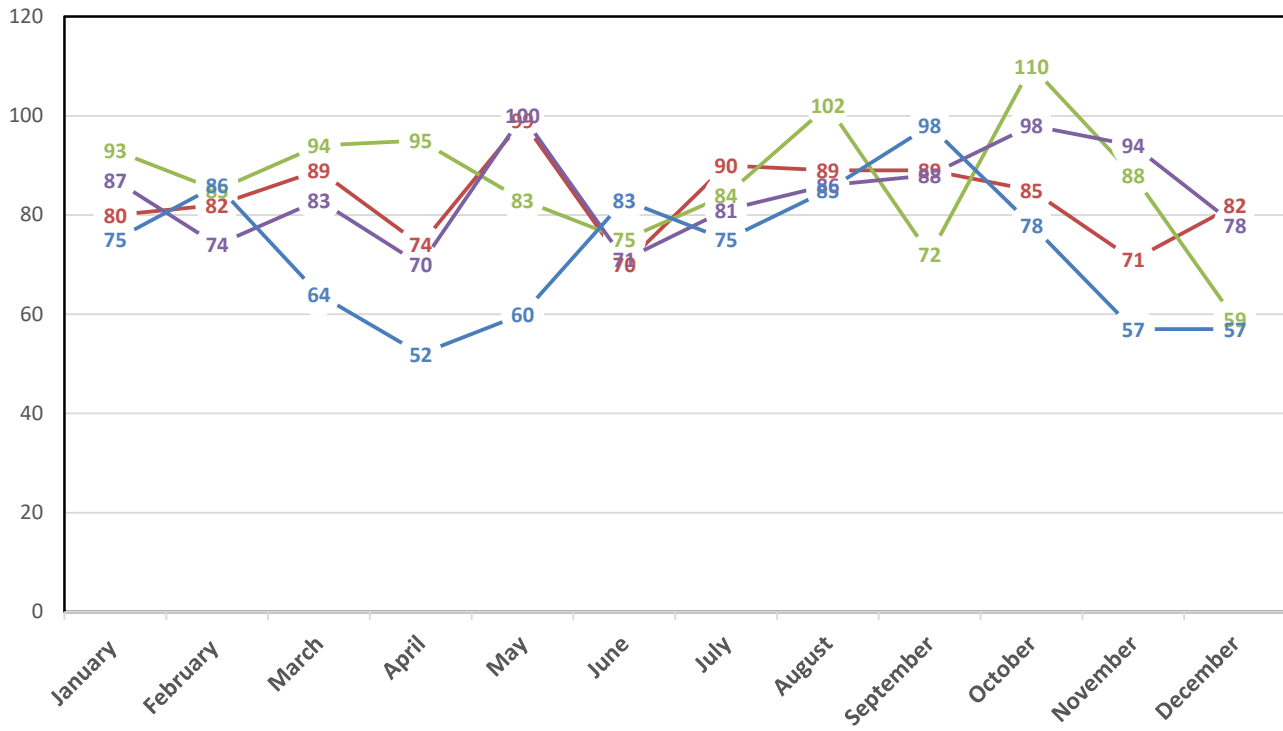

### CHILDREN SERVED IN PROTECTIVE SERVICES

— 2017 — 2018 — 2019 — 2020

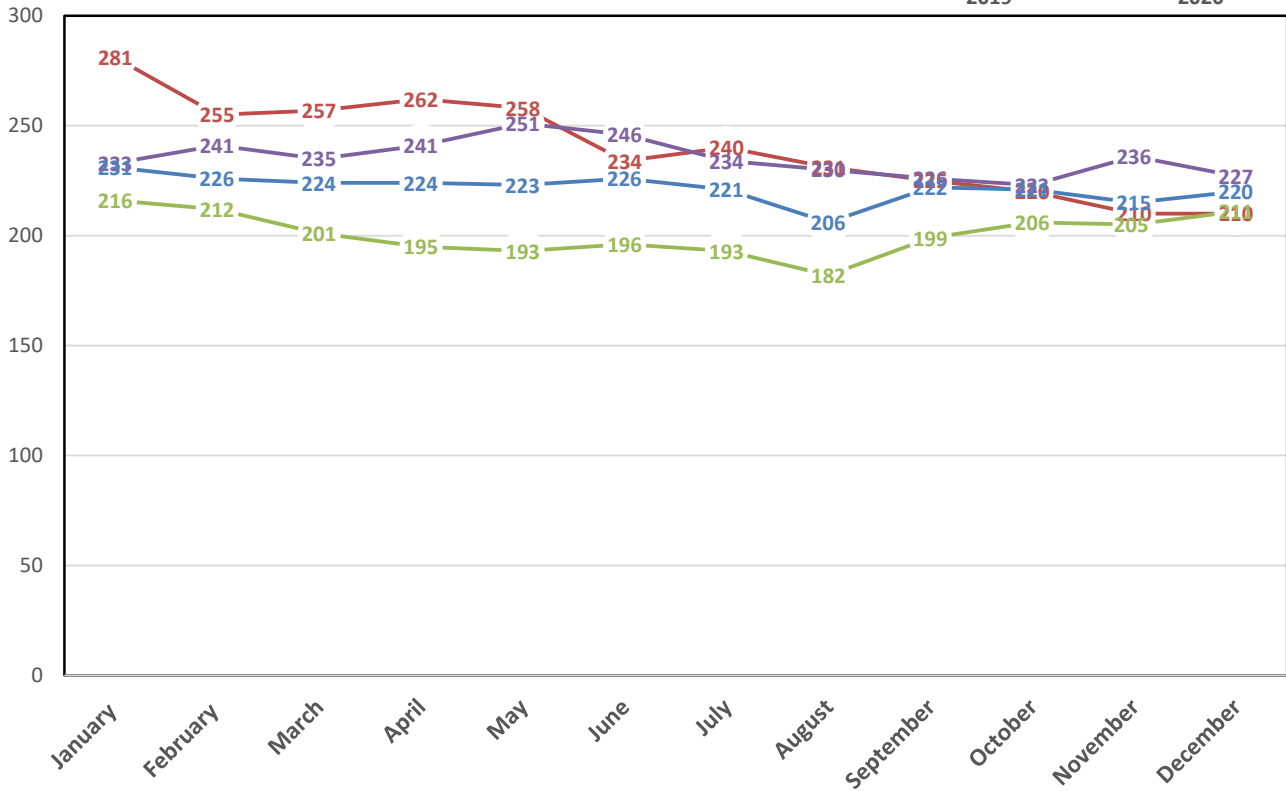

**2020 MONTHLY FOSTER CARE AND ADOPTION STATISTICS**

FOSTER CARE RESOURCES	JAN	FEB	MAR	APR	MAY	JUN	JUL	AUG	SEP	OCT	NOV	DEC
FOSTER HOMES BOARDING CHILDREN	27	31	29	29	28	29	28	25	27	28	22	23
FOSTER HOMES ON HOLD/NO CHILDREN	21	17	18	18	20	20	21	23	23	21	27	25
NEW LICENSES ISSUED (TRANSFERS)	1	0	1	0	1	1	2	1	3	0	1	0
WITHDRAWALS	2	0	2	0	0	0	2	2	1	1	1	1
NEW PLACEMENTS	3	7	4	2	0	3	2	3	5	2	3	3
FOSTER CARE RESPITE	5	4	1	1	6	7	8	6	2	1	2	0

TOTAL LICENSED FOSTER HOMES	JAN	FEB	MAR	APR	MAY	JUN	JUL	AUG	SEP	OCT	NOV	DEC
PREVIOUS MONTH	49	48	48	47	47	48	49	49	48	50	49	49
END OF MONTH TOTAL	48	48	47	47	48	49	49	48	50	49	49	48
MONTH NET GAIN OR LOSS	1	0	1	0	1	1	0	1	2	1	0	1

ADOPTION	JAN	FEB	MAR	APR	MAY	JUN	JUL	AUG	SEP	OCT	NOV	DEC	TOTAL
MATCHES	1	0	0	3	1	4	1	1	3	0	1	0	15
PLACEMENTS	1	2	1	0	0	0	4	5	0	3	1	0	17
FINALIZATIONS	2	1	2	1	3	0	0	0	0	6	0	2	17

PLACEMENTS	JAN	FEB	MAR	APR	MAY	JUN	JUL	AUG	SEP	OCT	NOV	DEC
AGENCY FOSTER PLACEMENTS	40	43	44	42	41	39	36	35	39	34	35	38
KINSHIP HOMES	46	53	46	47	47	42	34	28	28	26	32	32
PURCHASED THERAPEUTIC CARE	21	20	20	20	21	23	22	21	22	20	23	22
PURCHASED RESIDENTIAL CARE	21	20	22	22	22	21	24	24	22	20	17	17
APPROVED ADOPTIVE HOME	1	1	1	1	0	0	2	2	2	4	4	2
AWOL	0	0	0	0	1	1	0	0	0	0	0	0
KINSHIP HOMES (Children not in Custody)	1	10	8	9	12	13	9	11	7	6	9	13
<b>TOTAL</b>	<b>130</b>	<b>147</b>	<b>141</b>	<b>141</b>	<b>144</b>	<b>139</b>	<b>127</b>	<b>121</b>	<b>120</b>	<b>110</b>	<b>120</b>	<b>124</b>

BED DAYS	JAN	FEB	MAR	APR	MAY	JUN	JUL	AUG	SEP	OCT	NOV	DEC	TOTAL
KINSHIP BED DAYS	1477	1466	1439	1380	1452	1336	1221	911	883	816	835	999	14215
FOSTER BED DAYS	1025	1088	1293	1267	1295	1142	1157	1081	1153	1076	1049	1139	13765
THERAPEUTIC BED DAYS	649	605	637	615	654	648	674	646	643	680	627	698	7776
RESIDENTIAL BED DAYS	462	479	500	528	594	560	630	687	630	629	536	494	6729
<b>TOTAL</b>	<b>3613</b>	<b>3638</b>	<b>3869</b>	<b>3790</b>	<b>3995</b>	<b>3686</b>	<b>3682</b>	<b>3325</b>	<b>3309</b>	<b>3201</b>	<b>3047</b>	<b>3330</b>	<b>42485</b>

**2020 MONTHLY PREVENTION STATISTICS (Operational Support Services)**

VOLUNTEERS	JAN	FEB	MAR	APR	MAY	JUN	JUL	AUG	SEP	OCT	NOV	DEC
PROSPECTIVE *	14	15	15	12	6	6	8	10	12	12	12	12
APPLICANT	5	8	10	11	14	14	11	11	11	11	11	11
INACTIVE	2	2	2	5	12	12	13	13	13	13	13	15
ACTIVE	57	57	58	58	58	58	57	57	58	58	59	57

VOLUNTEER HOURS SERVED	JAN	FEB	MAR	APR	MAY	JUN	JUL	AUG	SEP	OCT	NOV	DEC	TOTAL
STUDENT INTERNS	40	0	0	0	0	0	0	50.5	129.75	212.5	165.75	77.25	675.75
MENTORS	42.5	29.25	8	6	1.25	2.5	38.75	31	35.5	42.75	25.5	14	277
PARENT MENTORS	0	21	0	0	0	0	0	0	0	0	0	0	21
TUTOR	0	5	0	0.5	0	0	3.75	4.75	2.5	1.25	2	3.25	23
TRAINING:													
NEW TRAINING	0	0	0	0	0	0	0	0	0	0	0	0	0
ONGOING TRAINING	0	0	0	0	0	0	0	0	3	0	0	0	3
INDEPENDENT LIVING ADVOCATE	0	0	0	0	0	0	0	0	0	0	0	0	0
SPECIAL PROJECTS :													
ADVISORY BOARD MEETING	0	4	0	0	4	0	0	0	0	0	6	0	14
BIRTHDAY GIFTS	0	0	0	0	0	0	0	0	0	0	0	0	0
BOARD MEETING	8.75	12	5	9	2.3	8.75	6	9	9	10.5	7	5	92.3
CHILD ABUSE PREVENTION MONTH	0	1.5	0	0	0	0	0	0	0	0	0	0	1.5
CHRISTMAS "MAKE A WISH"	0	0	0	0	0	0	0	0	0	0	11	30	41
CLEANING/ORGANIZING	0	0	0	0	0	7	13	13.5	0	0	0	0	33.5
CLOSET OF HOPE	0	6	2	0	0	0	0	22	0	0	0	0	30
COMMUNITY AWARENESS COMMITTEE	0	0	0	0	0	0	0	0	0	0	0	0	0
COPS & KIDS	0	0	0	0	0	0	0	0	0	0	0	0	0
COW FOR KIDS MEETING	0	0	0	0	0	0	0	0	0	0	0	0	0
	0	0	0	0	0	0	0	0	5	0	0	0	5
FINANCE COMMITTEE	0	0	0	0	0	0	0	0	4.5	0	10	0	14.5
GRADUATION PARTY	0	0	0	0	0	0	0	0	0	0	0	0	0
HR COMMITTEE	0	0	0	0	0	0	0	0	0	0	3	0	3
INDEPENDENT LIVING EVENT	0	0	0	0	0	0	0	0	0	0	0	0	0
KIDS DAY	0	0	0	0	0	0	0	0	0	0	0	0	0
LEVY	0	0	0	0	0	0	0	0	0	0	0	0	0
MENTOR GROUP	0	0	0	0	0	0	0	0	0	0	0	0	0
NORWAYNE AGENCY FAIR	0	0	0	0	0	0	0	0	0	0	0	0	0
OFFICE ADMINISTRATION	0	0	0	0	0	0	0	0	0	0	0	0	0
SHOPPING	0	2	0	0	0	0	0	0	0	0	0	0	2
SHOP WITH A HERO	0	0	0	0	0	0	0	0	0	0	0	0	0
TOUCH A TRUCK EVENT	0	0	0	0	0	0	0	0	0	0	0	0	0
VOLUNTEER EVALUATION	0	0	0	0	0	0	0	0	0	0	0	0	0
VOLUNTEER MEETING	0	3.5	0	0	0	0	0	0	0	0	0	0	3.5
VOLUNTEER RECOGNITION EVENT	0	0	0	0	0	0	0	0	0	0	0	0	0
WAYNE COUNTY FAIR	0	0	0	0	0	0	0	0	0	0	0	0	0
WEEK OF THE YOUNG CHILD	0	0	0	0	0	0	0	0	0	0	0	0	0
<b>TOTAL REPORTED HOURS</b>	<b>91.25</b>	<b>84.25</b>	<b>15</b>	<b>15.5</b>	<b>7.55</b>	<b>18.25</b>	<b>61.5</b>	<b>130.75</b>	<b>189.25</b>	<b>267</b>	<b>230.25</b>	<b>129.5</b>	<b>1240.05</b>

\*While all volunteers are required to submit their hours of service, some do not always comply; they are sent several reminders each month and encouraged to email or call in their hours