

2019 INVESTIGATIVE STATISTICS

	JAN	FEB	MAR	APR	MAY	JUN	JUL	AUG	SEP	OCT	NOV	DEC	2019 YTD	2018 YTD	YR 2017	YR 2016	YR 2015
TOTAL INTAKES SCREENED IN	87	74	83	70	100	71	81	86	0	0	0	0	652	1040	1000	963	845
TR CA/N INTAKES	27	31	24	24	28	21	26	35	0	0	0	0	216	386	470	413	302
FAMILY IN NEED OF SERVICES	5	4	2	6	9	4	5	4	0	0	0	0	39	49	55	46	42
DEPENDENCY	3	5	3	8	11	4	5	6	0	0	0	0	45	59	75	70	61
AR INTAKES	60	33	54	32	52	42	44	41	0	0	0	0	358	544	448	434	440
POST EMANCIPATION (new as of March 2018)	0	1	0	0	0	0	1	0	0	0	0	0	2	2	NA	NA	NA
SCREEN OUTS	75	89	92	71	71	38	67	83	0	0	0	0	586	1016	837	918	959
INFO AND REFERRALS	56	57	71	61	80	67	72	53	0	0	0	0	517	796	692	641	569
Total Intakes Received	226	220	246	202	251	176	220	222	0	0	0	0	1763	2852	2577	2522	2373

% of AR Intakes Vs. Total Screened In Intakes	68.97%	44.59%	65.06%	45.71%	52.00%	59.15%	54.32%	47.67%					54.91%	52.31%	36.25%	45.07%	52.07%
---	--------	--------	--------	--------	--------	--------	--------	--------	--	--	--	--	--------	--------	--------	--------	--------

Case Reopen Report:

0 - 30 Days	6	1	2	6	5	6	2	6	0	0	0	0	34	63	61	62	73
31 - 60 Days	6	8	7	2	6	5	2	6	0	0	0	0	42	56	44	51	33
61 - 90 Days	6	6	9	0	2	2	5	1	0	0	0	0	31	25	37	29	16
91 days - 6 months	7	5	4	6	14	6	9	7	0	0	0	0	58	89	71	68	71
6 months and 1 day - 1 Year	13	9	7	5	5	8	12	8	0	0	0	0	67	88	80	67	69
TOTAL	38	29	29	19	32	27	30	28	0	0	0	0	232	321	293	277	262

60 DAY INTAKES W/NO DISPO as of 9/4/2019	0	0	0	0	0	0	0	0	0	0	0	0	0	7	21	6	3
TRANSFERS TO ONGOING	15	6	7	12	8	6	7	10	0	0	0	0	71	102	82	112	74

	JAN	FEB	MAR	APR	MAY	JUN	JUL	AUG	SEP	OCT	NOV	DEC	2019 YTD	2018 YTD	2017 YTD	YR 2016	YR 2015
PRESENTING PROBLEMS																	
PHYSICAL ABUSE:	34	26	34	32	34	27	26	30	0	0	0	0	243	435	397	387	323
SHAKEN BABY:	0	0	0	1	0	0	0	0	0	0	0	0	1	1	0	0	0
NEGLECT:	46	33	41	22	32	35	37	37	0	0	0	0	283	428	426	403	378
EMOTIONAL MALTREATMENT:	11	7	16	7	10	9	9	15	0	0	0	0	84	97	81	77	86
MEDICAL NEGLECT:	3	0	1	0	1	1	2	0	0	0	0	0	8	20	12	15	12
DEPENDENT CHILD:	0	5	3	8	11	4	5	6	0	0	0	0	42	44	75	64	61
SEX ABUSE:	11	10	5	10	10	8	16	16	0	0	0	0	86	122	147	132	105
PREVENTATIVE SERVICES:	0	2	2	3	5	4	1	1	0	0	0	0	18	12	14	8	9
HOME EVALUATION:	0	0	0	0	1	0	0	0	0	0	0	0	1	3	2	7	1
REQUIRED NON-LEAD	0	2	0	2	1	0	3	2	0	0	0	0	10	23	18	14	18
COURTESY SUPERVISION	0	0	0	0	1	0	0	0	0	0	0	0	1				
ICPC/ICAMA	0	0	0	0	0	0	1	1	0	0	0	0	2	6	12	6	6
POST-NATAL PLACEMENT REQUEST	0	0	0	0	0	0	0	0	0	0	0	0	0	1	0	3	3
UNRULY DELINQUENT	0	0	0	0	1	0	0	0	0	0	0	0	1	0	0	0	0
STRANGER DANGER	0	0	0	1	0	0	0	0	0	0	0	0	1	0	2	0	0
EMANCIPATED YOUTH/POST EMANCIPATION:	0	1	0	0	0	0	1	0	0	0	0	0	2	2	6	8	5
ADOPTION SUBSIDY ONLY	0	0	0	0	0	0	0	0	0	0	0	0	0	0	0	0	0
TOTAL	105	86	102	86	107	88	101	108	0	0	0	0	783	1194	1192	1124	1007

Note: Total # of Presenting Problems may be higher than total intakes due to there being more than one presenting problem per intake

MONTHLY PROTECTIVE (Ongoing/Placement) SERVICES STATISTICS

as of August 31, 2019

CASEWORKER	CASELOAD TOAL	# OF CHILDREN WITH LEGAL STATUS						# OF CHILDREN WITH NO LEGAL STATUS						
		PC/PS	PPLA	EC	TC/VAC	COPS	Total Children W/ Legal Status	Other (ICPC/ ICAMA/ nonlead)	Pending Legal Status	BRIDGES EY/YAS	AR Ongoing	VOL	Total Children W/ No Legal Status	Total Children Being Served
A. Corpman*	2	0	0	0	1	1	2	0	0	0	0	4	4	6
A. Danner	10	2	0	0	6	5	13	0	0	0	0	3	3	16
B. Gowins	11	0	0	0	12	8	20	0	0	0	0	0	0	20
A. Howell *	11	0	0	0	6	8	14	0	0	0	1	1	2	16
K. Cawthon *	4	0	0	1	0	2	3	0	0	0	0	1	1	4
P. Peterson	8	0	1	1	3	6	11	0	0	0	0	5	5	16
E. Plant	10	0	0	0	8	8	16	0	0	0	0	3	3	19
B. Hider	7	4	0	0	2	0	6	0	0	1	0	1	2	8
B. Holman	9	2	2	1	3	1	9	0	0	0	0	0	0	9
R. Rice	7	2	2	0	4	0	8	0	0	0	0	1	1	9
R. Workinger	6	2	3	0	0	0	5	0	0	0	0	1	1	6
M. Baker	6	0	0	0	14	2	16	0	0	0	0	0	0	16
C. Brady *	6	0	0	0	8	1	9	0	0	0	0	3	3	12
J. Droll *	5	0	0	0	2	6	8	0	0	0	0	2	2	10
M. Hartman	9	0	0	0	12	0	12	0	0	0	0	3	3	15
N. Posey *	5	0	0	0	2	0	2	0	0	0	0	7	7	9
E. Zuppas-Miller	1	0	0	0	0	0	0	0	0	0	6	0	6	6
V. Cancelliere	1	0	0	0	0	0	0	1	0	0	0	0	1	1
M. Haynes	1	0	0	0	0	0	0	1	0	0	0	0	1	1
M. Hughes	10	12	0	0	0	0	12	0	0	0	0	0	0	12
M. Leach	11	11	0	0	0	0	11	0	0	0	0	0	0	11
N. Nolletti	8	8	0	0	0	0	8	0	0	0	0	0	0	8
TOTALS	148	43	8	3	83	48	185	2	0	1	7	35	45	230

*

Caseworkers with under one year of experience

ICPC

Interstate Compact on The Placement Of Children

PC/PS

Permanent Custody/Permanent Surrender

Nonlead

i.e. Courtesy supervision for another county

PPLA

Planned Permanent Living Arrangement

Pending Legal Status

Complaint Filed But Not Ruled On

EC

Emergency Custody

Bridges/EY/YAS

Emancipated Youth/Young Adult Services

TC/VAC

Temporary Custody/Voluntary Custody

AR Ongoing

Alternative Response Ongoing

COPS

Court Ordered Protective Supervision

VOL

Voluntary

PERCENTAGE OF VOLUNTARY CHILDREN vs. TOTAL CHILDREN

JAN	FEB	MAR	APR	MAY	JUN	JUL	AUG	SEP	OCT	NOV	DEC
7.95%	4.15%	4.26%	9.96%	9.16%	14.17%	11.97%	15.22%				

PERCENTAGE OF AR ONGOING CHILDREN vs. TOTAL CHILDREN

JAN	FEB	MAR	APR	MAY	JUN	JUL	AUG	SEP	OCT	NOV	DEC
11.72%	12.45%	12.34%	8.30%	7.97%	6.07%	4.27%	3.04%				

SCREENED IN INTAKE COMPARISON

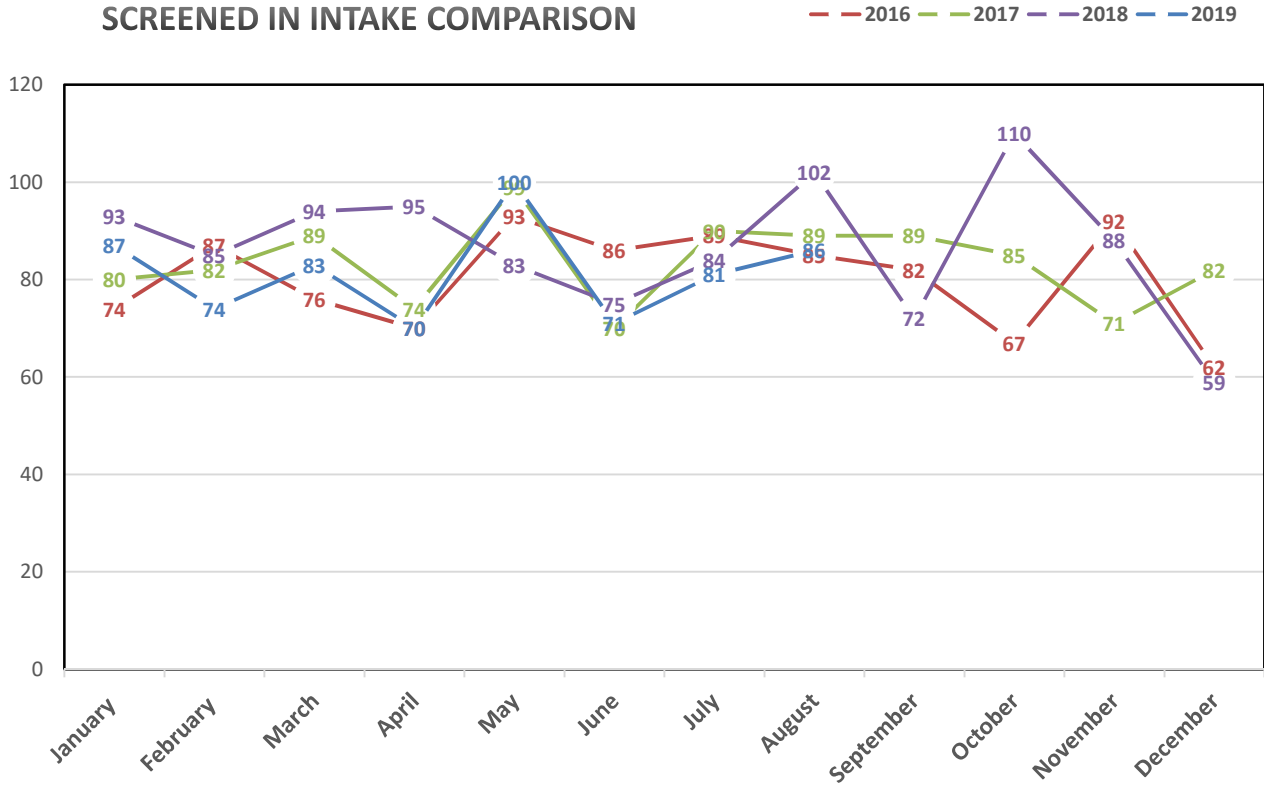

CHILDREN SERVED IN PROTECTIVE SERVICES

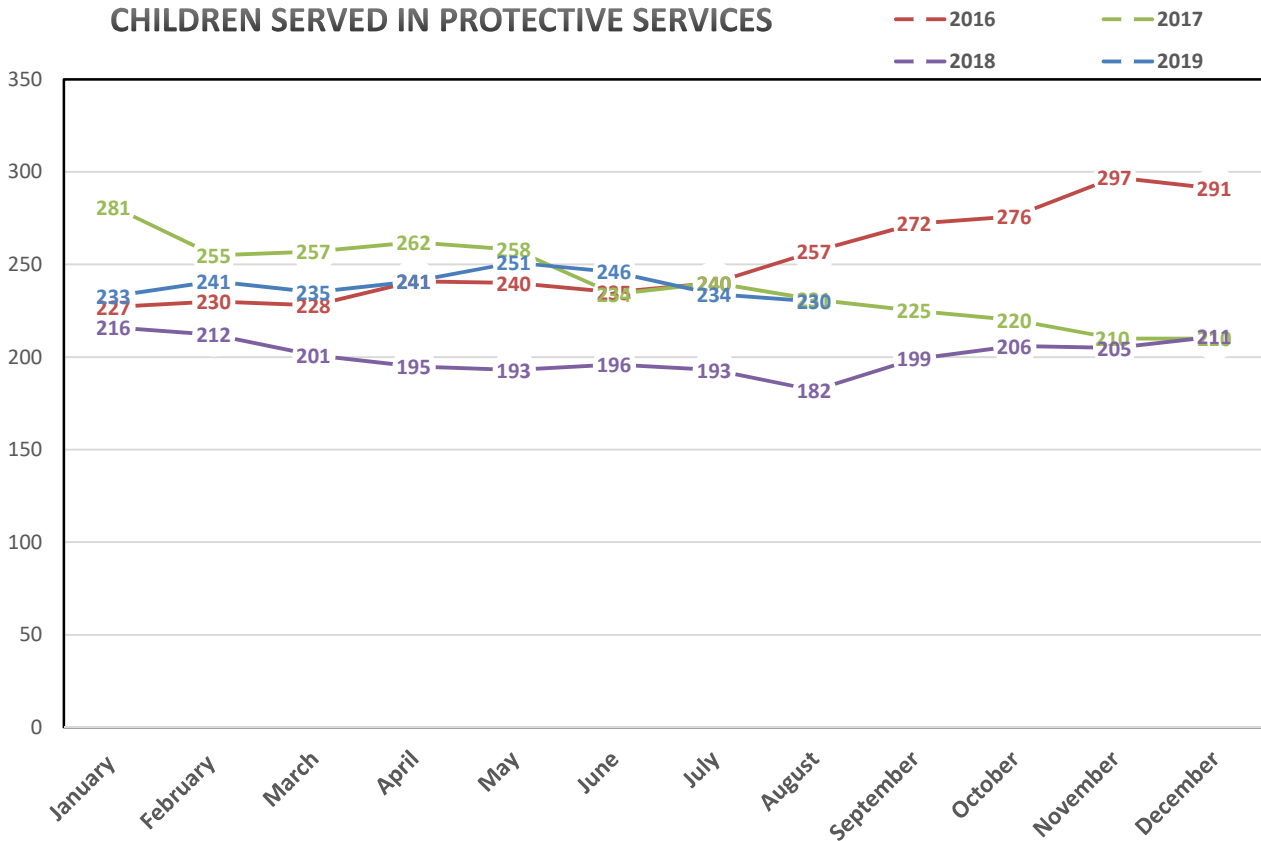

2019 MONTHLY FOSTER CARE AND ADOPTION STATISTICS

FOSTER CARE RESOURCES	JAN	FEB	MAR	APR	MAY	JUN	JUL	AUG	SEP	OCT	NOV	DEC
FOSTER HOMES BOARDING CHILDREN	34	31	28	29	28	28	25	28	0	0	0	0
FOSTER HOMES ON HOLD/NO CHILDREN	17	21	23	20	21	23	26	19	0	0	0	0
NEW LICENSES ISSUED (TRANSFERS)	0	3	0	1	1	2	0	0	0	0	0	0
WITHDRAWALS	0	2	1	3	1	0	0	4	0	0	0	0
NEW PLACEMENTS	10	2	1	3	2	1	1	2	0	0	0	0
FOSTER CARE RESPITE	2	3	2	1	4	9	5	6	0	0	0	0

TOTAL LICENSED FOSTER HOMES	JAN	FEB	MAR	APR	MAY	JUN	JUL	AUG	SEP	OCT	NOV	DEC
PREVIOUS MONTH	51	51	52	51	49	49	51	51	0	0	0	0
END OF MONTH TOTAL	51	52	51	49	49	51	51	47	0	0	0	0
MONTH NET GAIN OR LOSS	0	1	1	2	0	2	0	4	0	0	0	0

PLACEMENTS	JAN	FEB	MAR	APR	MAY	JUN	JUL	AUG	SEP	OCT	NOV	DEC
AGENCY FOSTER PLACEMENTS	53	49	42	45	40	40	36	39	0	0	0	0
KINSHIP HOMES	37	44	44	43	45	48	49	49	0	0	0	0
PURCHASED THERAPEUTIC CARE	30	31	25	23	22	22	24	25	0	0	0	0
PURCHASED RESIDENTIAL CARE	21	23	28	29	29	26	23	22	0	0	0	0
APPROVED ADOPTIVE HOME	0	0	0	0	0	0	0	0	0	0	0	0
AWOL	0	0	0	0	0	0	0	0	0	0	0	0
TOTAL	141	147	139	140	136	136	132	135	0	0	0	0

KINSHIP	JAN	FEB	MAR	APR	MAY	JUN	JUL	AUG	SEP	OCT	NOV	DEC
CUSTODY	37	44	44	43	45	48	50	49	0	0	0	0
NON-CUSTODY	8	3	12	8	14	8	10	8	0	0	0	0
TOTAL	45	47	56	51	59	56	60	57	0	0	0	0

ADOPTION	JAN	FEB	MAR	APR	MAY	JUN	JUL	AUG	SEP	OCT	NOV	DEC	TOTAL
MATCHES	0	0	1	0	7	2	0	3	0	0	0	0	13
PLACEMENTS	3	5	1	0	0	0	3	0	0	0	0	0	12
FINALIZATIONS	3	0	7	0	1	0	0	0	0	0	0	0	11

BED DAYS	JAN	FEB	MAR	APR	MAY	JUN	JUL	AUG	SEP	OCT	NOV	DEC	TOTAL
KINSHIP BED DAYS	935	1135	1370	1267	1338	1389	1546	1504	0	0	0	0	10484
FOSTER BED DAYS	1675	1419	1378	1252	1175	1094	1079	1179	0	0	0	0	10251
THERAPEUTIC BED DAYS	948	828	871	687	652	639	733	697	0	0	0	0	6055
RESIDENTIAL BED DAYS	560	556	717	807	840	759	722	620	0	0	0	0	5581
TOTAL	4118	3938	4336	4013	4005	3881	4080	4000	0	0	0	0	32371

2019 MONTHLY PREVENTION STATISTICS (Operational Support Services)

VOLUNTEERS:	JAN	FEB	MAR	APR	MAY	JUN	JUL	AUG	SEP	OCT	NOV	DEC
PROSPECTIVE *	32	33	17	18	16	16	20	19	0	0	0	0
APPLICANT	4	6	8	8	10	10	10	12	0	0	0	0
INACTIVE	0	1	2	2	5	5	10	10	0	0	0	0
ACTIVE	66	65	64	65	65	65	57	59	0	0	0	0

* note - there were people counted in the stats from 2017/2018, they have been removed that is the reason for the drop in number for March 2019.

VOLUNTEER HOURS SERVED	JAN	FEB	MAR	APR	MAY	JUN	JUL	AUG	SEP	OCT	NOV	DEC	TOTAL
STUDENT INTERNS	138	179.25	179.75	183.5	59	71	0	55.5	0	0	0	0	866
MENTORS	29.5	44.25	62.25	49.25	62.25	25.25	16	78.5	0	0	0	0	367.25
PARENT MENTORS	0	0	0	0	0	0	0	0	0	0	0	0	0
TUTOR	3.75	4	5.5	4	5	0	4.5	2.75	0	0	0	0	29.5
TRAINING:													
NEW TRAINING	0	0	0	0	0	6	0	0	0	0	0	0	6
ONGOING TRAINING	0	0	0	9	0	0	0	0	0	0	0	0	9
INDEPENDENT LIVING ADVOCATE	0	0	0	0	0	0	0	0	0	0	0	0	0
SPECIAL PROJECTS :													
ADVISORY BOARD MEETING	0	3	0	0	7.5	0	0	8	0	0	0	0	18.5
BIRTHDAY GIFTS	0	0	0	0	0	0	0	0	0	0	0	0	0
BOARD MEETING	6.25	9	6	8.75	7.25	10	7.5	0	0	0	0	0	54.75
CHILD ABUSE PREVENTION MONTH	0	0	0	19.5	0	0	0	0	0	0	0	0	19.5
CHRISTMAS 'MAKE A WISH'	0	0	0	0	0	0	0	0	0	0	0	0	0
CLOSET OF HOPE	0	4	7	5	0	0	0	4	0	0	0	0	20
COMMUNITY AWARENESS COMMITTEE	0	0	0	0	0	0	0	0	0	0	0	0	0
COPS & KIDS	0	0	0	0	0	0	0	3.5	0	0	0	0	3.5
COW FOR KIDS MEETING	0	1.5	0	0	0	0	0	7.5	0	0	0	0	9
FINANCE COMMITTEE	3	0	0	0	0	0	0	0	0	0	0	0	3
GRADUATION PARTY	0	0	0	0	0	6.5	0	0	0	0	0	0	6.5
HR COMMITTEE	0	0	0	0	0	0	0	0	0	0	0	0	0
INDEPENDENT LIVING EVENT	0	0	0	0	0	0	0	0	0	0	0	0	0
KIDS DAY	0	0	0	0	0	9.25	0	0	0	0	0	0	9.25
LEVY	0	0	0	0	0	3	2	1	0	0	0	0	6
MENTOR GROUP	0	0	3.5	0	3.5	4	0	0	0	0	0	0	11
NORWAYNE AGENCY FAIR	0	0	0	0	0	0	0	0	0	0	0	0	0
OFFICE ADMINISTRATION	0	0	0	0	0	0	0	0	0	0	0	0	0
SHOPPING	0	0	0	0	0	0	0	2	0	0	0	0	2
SHOP WITH A HERO	0	0	0	0	0	0	0	0	0	0	0	0	0
TOUCH A TRUCK EVENT	0	0	0	0	0	0	0	0	0	0	0	0	0
VOLUNTEER EVALUATION	0	0	0	0	0	2.5	0	1.5	0	0	0	0	4
VOLUNTEER RECOGNITION EVENT	0	0	0	0	0	0	0	0	0	0	0	0	0
WAYNE COUNTY FAIR	0	0	0	0	0	0	0	0	0	0	0	0	0
WEEK OF THE YOUNG CHILD	0	0	7.5	0	0	0	0	0	0	0	0	0	7.5
TOTAL REPORTED HOURS	180.5	245	271.5	279	144.5	137.5	30	164.25	0	0	0	0	1452.25

	JAN	FEB	MAR	APR	MAY	JUN	JUL	AUG	SEP	OCT	NOV	DEC	TOTAL
VISITATION SPECIALIST MILEAGE	595.89	651.68	626.09	384.6	325.3	711.8	210.3	0	0	0	0	0	3505.66
VISITATION SPECIALIST HOURS	652.63	606.83	1000.17	688.54	651.63	654.64	651.63	973.39	0	0	0	0	5879.46

*While all volunteers are required to submit their hours of service, some do not always comply; they are sent several reminders each month and encouraged to email or call in their hours